



Capital Projects Update

January 4, 2022 Board Report
Liz Jamieson, Director of Capital Projects



LEVY PROJECTS

PORT SUSAN MIDDLE SCHOOL ROOF
Construction Estimate: \$1.7 Million
Out to Bid: January 2022



STANWOOD MIDDLE SCHOOL WINDOW REPLACEMENT – PHASE 2

Construction Estimate: \$750K

Out to Bid: February 2022

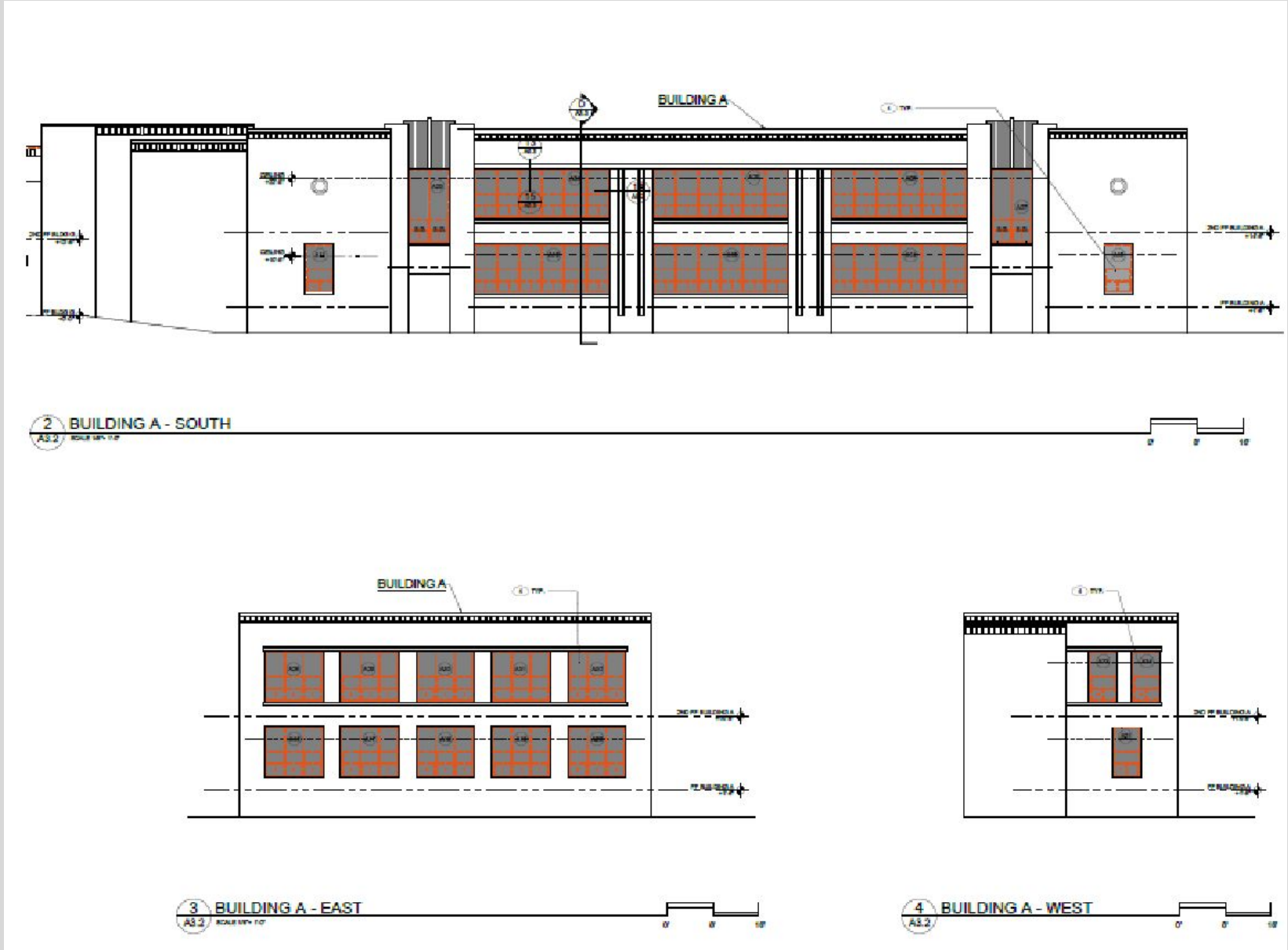

PROJECTS UNDERWAY

UES – Additional card reader and ADA switches at north and playground doors

SMS – Card readers and ADA switches at front and NE door. Camera with request to enter speaker at front door

PSMS – Camera with request to enter speaker, card reader and ADA switch at front door

TCE – Fencing and gates at front of building



2017 BOND PROJECTS

BOND AND BID TIMELINE

Bond Planning Community Workshops – February 2015

\$147.5 Million Bond Passed - February 2017

\$4,567,013 SHS Phase 1 - May 2018

\$91,445,901 SHS Phase 2 – December 2018

\$19,666,000 Church Creek Campus – April 2019

\$3,984,000 Maintenance and Technology Center – June 2019

MAINTENANCE AND TECHNOLOGY



SQUARE FOOTAGE:

- RENOVATED MAINTENANCE BUILDING - 7,400 SF
- NEW IT BUILDING – 8,100 SF

BUILDINGS OCCUPIED: AUGUST 2020

CONSTRUCTION COST: \$4.6 MILLION



CHURCH CREEK CAMPUS



BUILDING SQUARE FOOTAGE: 44,700 SF

BUILDING OCCUPIED: AUGUST 2020

CONSTRUCTION COST: \$20.7 MILLION



Before and After - Gym



Mr. Ovenell standing at his future desk in the Principal's Office



Mr. Pike standing at his current desk in the Principal's Office

Before and After – Principal's Office

STANWOOD HIGH SCHOOL



SQUARE FOOTAGE: 255,000

BUILDING OCCUPIED: DECEMBER 2020

CONSTRUCTION COST YTD: \$96.8 MILLION

BENJAMIN BENSCHNEIDER PHOTOGRAPHY



Before and After – Commons

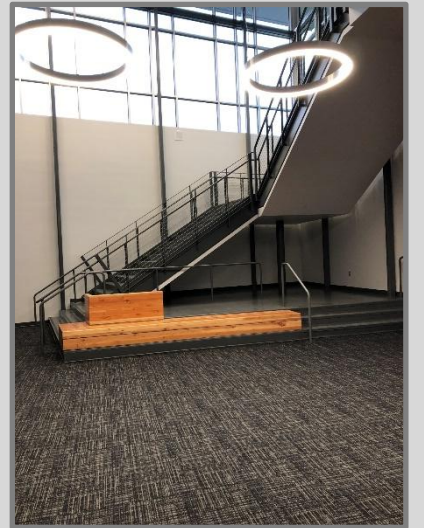
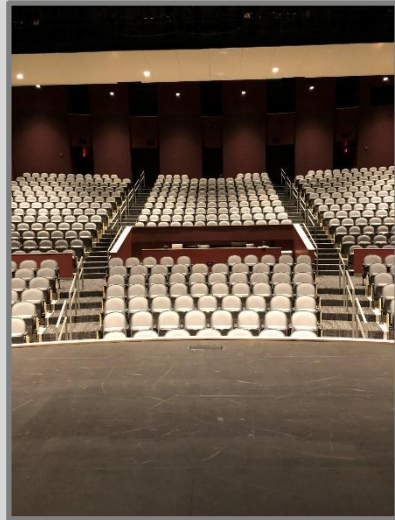
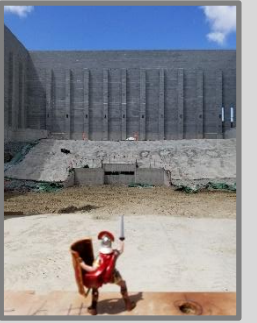

Before and After – PAC

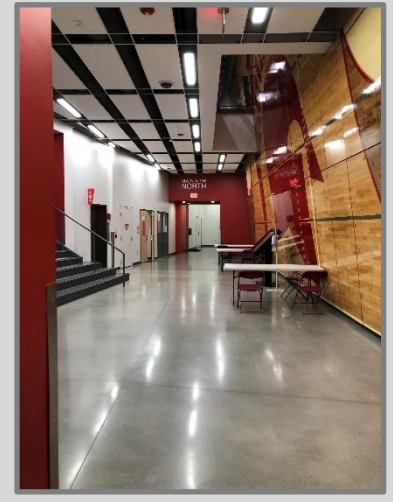

Before and After – Main Gym



June, 2018



October, 2019



August, 2021



QUESTIONS?